

## Testing Students with Disabilities

Children with disabilities may be evaluated for satisfactory educational progress according to the recommendations of an individualized education plan (IEP) or privately developed plan (PDP) in lieu of regular home school testing per OAR 581-021-0029.

If you believe that your child has a disability, and you want to have your student assessed according to a current IEP or PDP in lieu of standardized testing, your child must have had an evaluation by his/her resident school district and have a current Statement of Eligibility for special education.



## Testing for Interscholastic Activities

Home school students establishing eligibility for interscholastic activities (activities where schools compete) **must test annually** at the end of each school year (prior to Aug. 15th) because test scores are used to determine eligibility for the following year.

Parents need to submit these test results directly to their resident school district. For more information visit our website or call our office.

## High School Level Students

A high school level home school students are not able to substitute other tests – GED, SAT, ACT, etc. – for a required home school test.

Students pursuing a GED or High School Diploma are not released from regular home school testing requirements until LBL receives written verification that the student has been awarded the certificate.

## No Home School Testing Opt Out

There is no opt out from home school testing. The Student Assessment Bill of Rights (ORS 329.479) permits parents of public school students to opt-out of Oregon's Smarter Balanced assessment, and does not apply to home school students.

## Reporting Test Results

Standardized achievement test results must be reported to LBL by Sept 30th and must include the following essential information:

- The student's name and birth date
- The tester's name, contact information, and qualification statement
- The test name, grade, and level; date test was administered; and the composite basic battery percentile score/national percentile rank.

### Home School Office Linn Benton Lincoln ESD

905 4th Avenue SE  
Albany, Oregon 97321-3199

Phone: 541-812-2687 • Fax: 541-926-6047

[homeschool@lblesd.k12.or.us](mailto:homeschool@lblesd.k12.or.us)

[www.lblesd.k12.or.us/homeschool](http://www.lblesd.k12.or.us/homeschool)

## Home School



# Testing Information

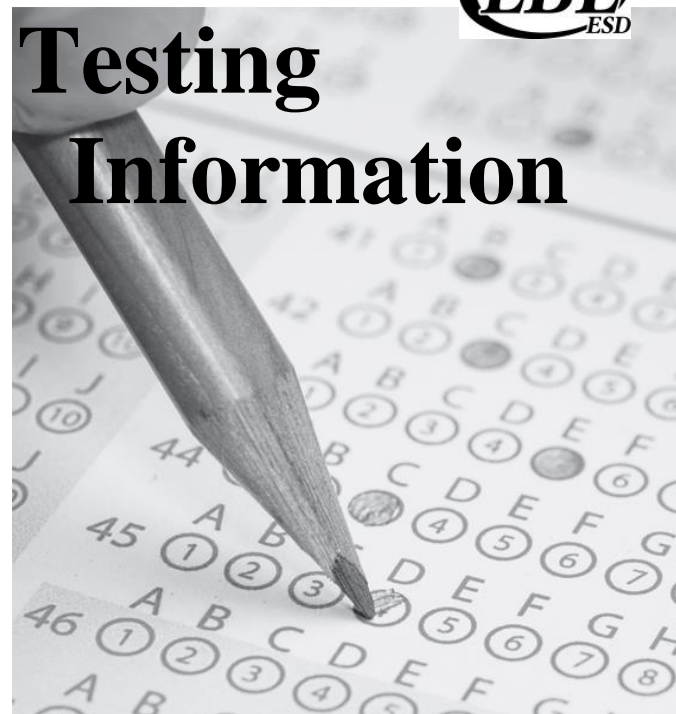

Home school students are required to be tested at the end of grades 3, 5, 8 and 10 by August 15 per OAR 581-021-0026(5).

New home school students are not required to submit the first test for the first 18 months after being withdrawn from public or private school. If a student completes the 3rd, 5th, 8th or 10th grade during this 18 month window of time, testing does not need to occur until the next required grade level.

If the student has never attended public or private school, the first test must be taken at the end of 3rd grade.

**Parents are responsible for all testing arrangements and costs.**

## Local Home School Testers

Tests must be given by a qualified and neutral person as defined in OAR 581-021-0026(1)(e)(i).

- Cynthia Burford** 541-401-2810  
[cybur10@gmail.com](mailto:cybur10@gmail.com)  
Serving Linn County
- Dr. Christopher Davey** 775-560-6991  
[cdavey@eastlinnchristian.org](mailto:cdavey@eastlinnchristian.org)  
Serving Linn County
- Dana Giles** 541-743-5785  
[danddgiles@hotmail.com](mailto:danddgiles@hotmail.com)  
Serving Linn & Lane County
- Gabrielle Merritt** 541-224-1895  
[gabriellemerritt@gmail.com](mailto:gabriellemerritt@gmail.com)  
Serving Linn & Benton County
- Jessye Saemenes** [jsaemenes@gmail.com](mailto:jsaemenes@gmail.com)  
Serving Linn & Benton County
- Leah DeVyldere** 541-905-7702  
Serving Linn, Benton & Marion County
- Linda Hartwig** 541-453-4545  
Serving Linn, Benton & Lincoln County
- Linda Thommen** 503-991-1895  
[mrs.thommen@gmail.com](mailto:mrs.thommen@gmail.com)  
Serving Linn, Benton & Marion County
- Marcella Cowen** 541-563-3443  
Serving Lincoln County
- Margurite Rozelle** 541-926-1685  
Serving Linn & Benton County
- Matthew Burrill** 541-231-0233  
[monicaburrill@gmail.com](mailto:monicaburrill@gmail.com)  
Serving Linn & Benton County

**Patty Chalupsky** 503-859-2308  
Serving Linn & Marion County

**Shannon Pittman** 541-760-6069  
[shannon.pittman7@gmail.com](mailto:shannon.pittman7@gmail.com)  
Serving Linn & Benton County

**Shannon Heisler** 757-818-1823  
[nobossame@yahoo.com](mailto:nobossame@yahoo.com)  
Serving Lincoln County

**Shauna Holt** 541-842-0360  
[holttutoring@gmail.com](mailto:holttutoring@gmail.com) Serving Linn County

**Oregon Department of Education**  
maintains a list of qualified testers for Oregon:  
[www.oregon.gov/ode/learning-options/HomeSchool/](http://www.oregon.gov/ode/learning-options/HomeSchool/)



## Testing Resources

### Basic Skills Assessment & Educational Service

Testing & Test Prep Services, Special Needs  
Testing. Privately Developed Plans

503-650-5282 [www.basicsskills.net](http://www.basicsskills.net)

*Linn Benton Lincoln ESD does not endorse the listed resources. Resources are provided for your information only.*

## Test Preparation

For information on what material is covered by a specific test, you may try an internet search with the test name + “scope and sequence” or “test preparation”, ask your tester, or visit the test publisher’s website.

### Scholastic.com: Standardized Test Preparation

[www.scholastic.com/teachers/collection/standardized-test-preparation](http://www.scholastic.com/teachers/collection/standardized-test-preparation)

### Spectrum Test Preparation

<https://www.carsondellosa.com/search-results?q=spectrum%20test%20prep>

## Approved Tests



- TerraNova 2nd Edition/CAT 6
- TerraNova 3rd Edition
- Stanford Achievement Test 10th Edition
- Iowa Test of Basic Skills (ITBS), Iowa Test of Educational Development (ITED)
- Iowa Assessments

**Public school tests such as the OAKS test or Smarter Balanced test are not acceptable for home school testing.**

Testing must include the basic battery, which includes reading, language and math. The composite national percentile score of the basic battery is the score to be reported to LBL.